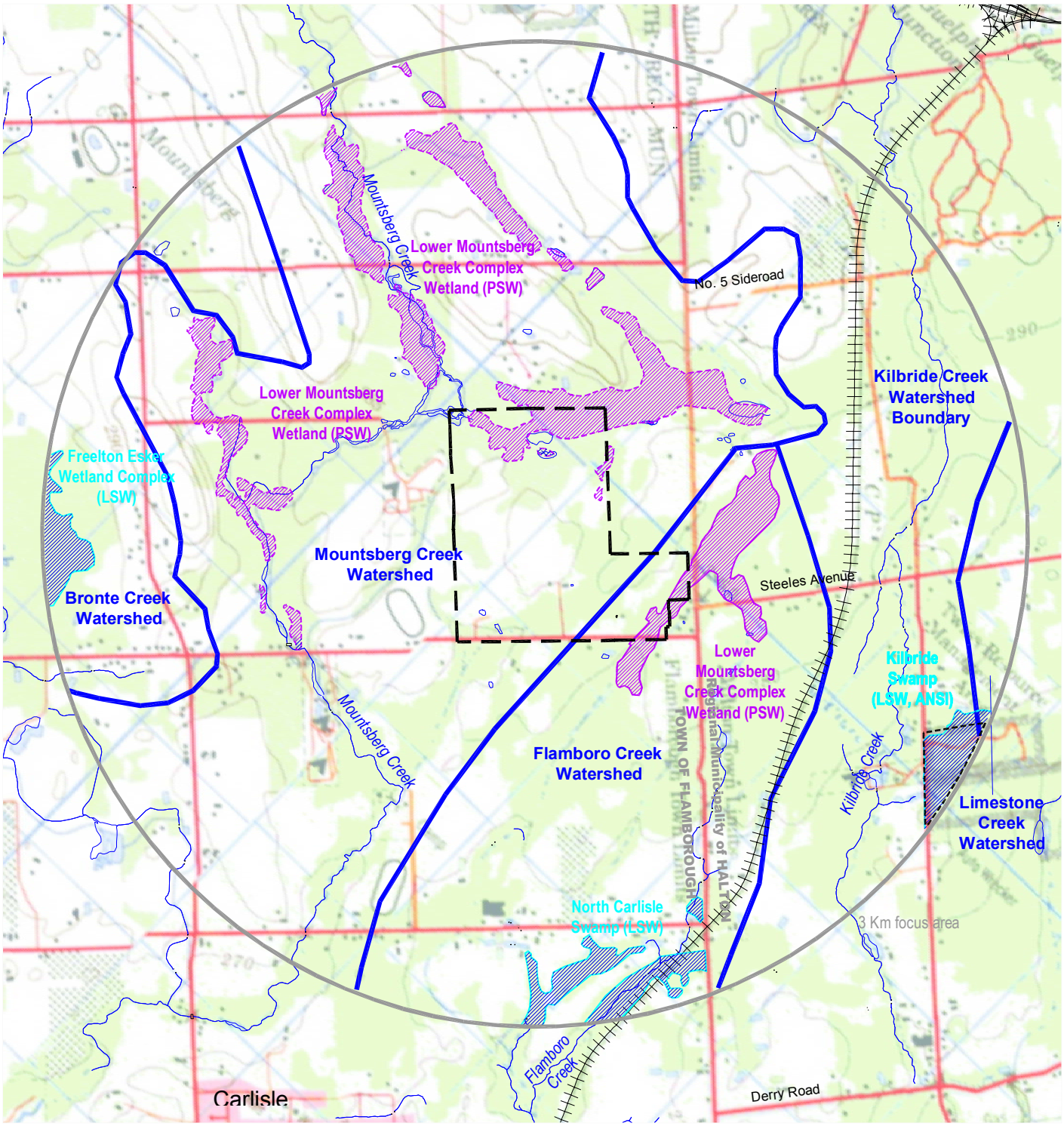

W:\active\62603782 Lowndes-Yundt-Flamborough Lands\graphics\CAD\62603782_03_2006-FEB-24.dwg Feb 24, 2006, 9:30am

SOURCE: Ministry of Natural Resources Wetland Evaluations, Bronte Creek Subwatershed Study (HRCA, 2002)
BASE: 1:50,000 NTS Mapping, 1998.

- Subject Lands
- Provincially Significant Wetlands (PSW)
- Locally Significant Wetland (LSW)
- Public Land (in parks and open land system)
- Watershed Boundary

Metres 0 350 700

Stantec

PROJECT NAME: **MOUNTSBERG QUARRY**
CLIENT NAME: **LOWNDES HOLDINGS**

REVISION NO.	REVISION DATE	DESCRIPTION	REVISED BY
1	DECEMBER 9, 2004	REVISIONS AS PER ST	CEW
2	OCTOBER 6, 2005	REVISIONS AS PER VW	CEW

DATE INITIATED: **NOVEMBER, 2004**
FILENAME: **62603782_03.dwg**
FIGURE NO. **2.0**

WATERSHED BOUNDARIES

REV. NO.	SHEET NO.	DRAWN BY:	CHECKED BY:	APPROVED:	SCALE:	PROJECT NO